

ROUTE TABLE	BEARING	DISTANCE
R1	S85°13'00"E	398.98'
R2	N09°05'18"E	60.79'
R3	N08°58'10"E	353.28'
R4	N03°39'12"E	878.44'
R5	N68°55'50"E	475.79'
R6	N47°19'30"E	494.29'
R7	N03°20'13"E	153.35'
R8	N03°21'11"E	275.51'
R9	S78°17'43"E	98.29'
R10	S10°42'15"W	16.50'
R11	S78°15'29"E	231.67'
R12	S10°21'06"W	123.83'
R13	S20°23'09"E	80.28'
R14	S24°46'52"W	87.73'
R15	S18°20'30"E	66.00'
R16	S70°38'21"W	750.73'
R17	S20°33'05"E	1105.45'
R18	N68°52'51"E	18.99'
R19	S20°07'09"E	116.02'
R20	N45°00'14"W	71.09'
R21	S01°10'04"E	1263.48'
R22	S88°49'58"W	66.00'
R23	N01°10'04"W	366.00'
R24	S88°49'58"W	477.89'
R25	N02°47'38"E	394.32'
R26	S88°49'58"W	789.28'
R27	N21°04'44"W	635.17'
R28	N09°05'18"E	5.30'

CURVE TABLE	DELTA	ARC	TANGENT	RADIUS	CHORD
C1	30°43'13"	218.48'	111.93'	407.48'	S05°00'28"E, 213.87'
C2	15°06'09"	489.78'	234.24'	1787.00'	N77°22'56"E, 464.41'
C3		335.29'		1833.00'	S78°04'04"W, 334.82'

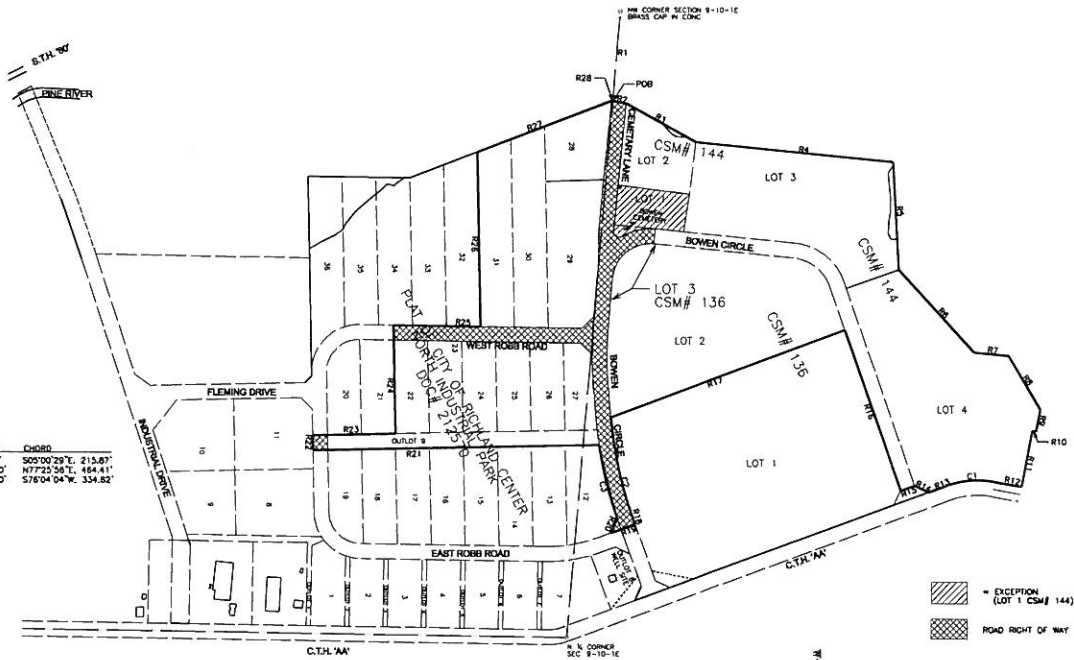

**BOUNDARY MAP
EXHIBITS 1A & 1B**

**NORTH INDUSTRIAL PARK EXPANSION
CITY OF RICHLAND CENTER
EDA # 06-79-73001**

BEARING ARC REFERENCED TO THE NORTH
LINE OF THE NW1/4 OF SECTION 9,
T10N, R1E, CITY OF RICHLAND CENTER,
ASSUME TO BEAR S05°13'00"E.

FILE NO.	SCALE: 1" = 400' (11X17)	PROJECT NO.: 13019
SHEET NO.	DRAWN BY: JJS	REVISION
	CHECKED BY: JLR	
SURVEYOR: JACK L. ROLOFF MSA PROFESSIONAL SERVICES, INC. 1230 SOUTH BOULEVARD BARABOO, WI 53513 808-356-2771		CLIENT: CITY OF RICHLAND CENTER 450 S. MAIN ST. RICHLAND CENTER, WI 53591 PH (808) 647-3488